

16.8.99
EXTENSION OFFICER (PLANNING)
THOMAS MALAI PANCHAYAT UNION
AT CHITLAPAKKAM
CHENNAI-600 064

Planning Permit No. A/26727/181/99
APPROVED
SUBJECT TO THE CONDITIONS IN THIS OFFICE LETTER.
No. A/22250/98/24.9.99

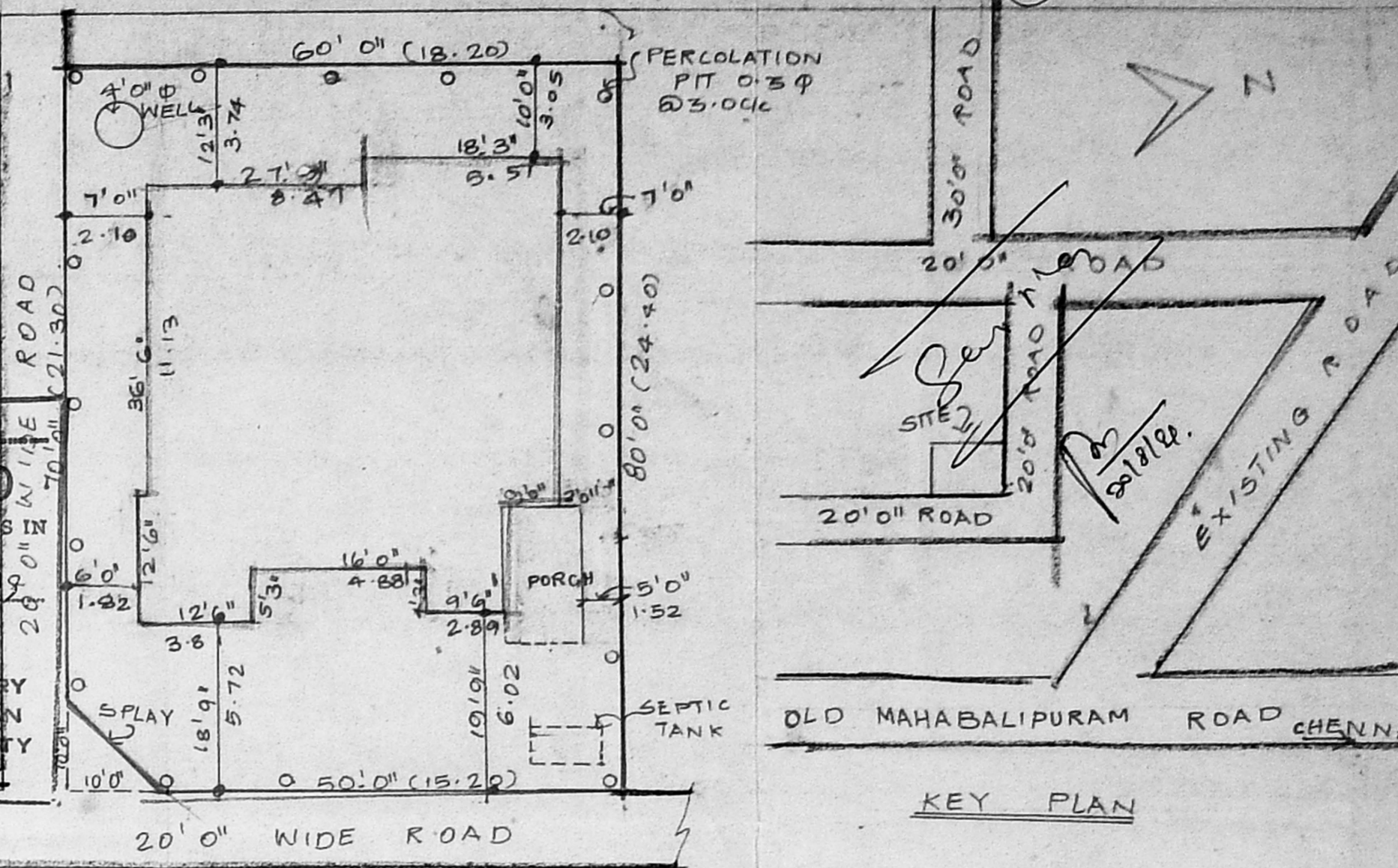

PLAN SHOWING THE PROPOSED BUILDING AT PLOT NO: 98 AND 99 R-S.NO.040315|1,2, NEW R S NO 315|9 KOTTIVAKKAM VILLAGE, SAIDAPET TALUK

APPROVED LAYOUT NO: LPDM/DTP/131/1965

FRONT ELEVATION

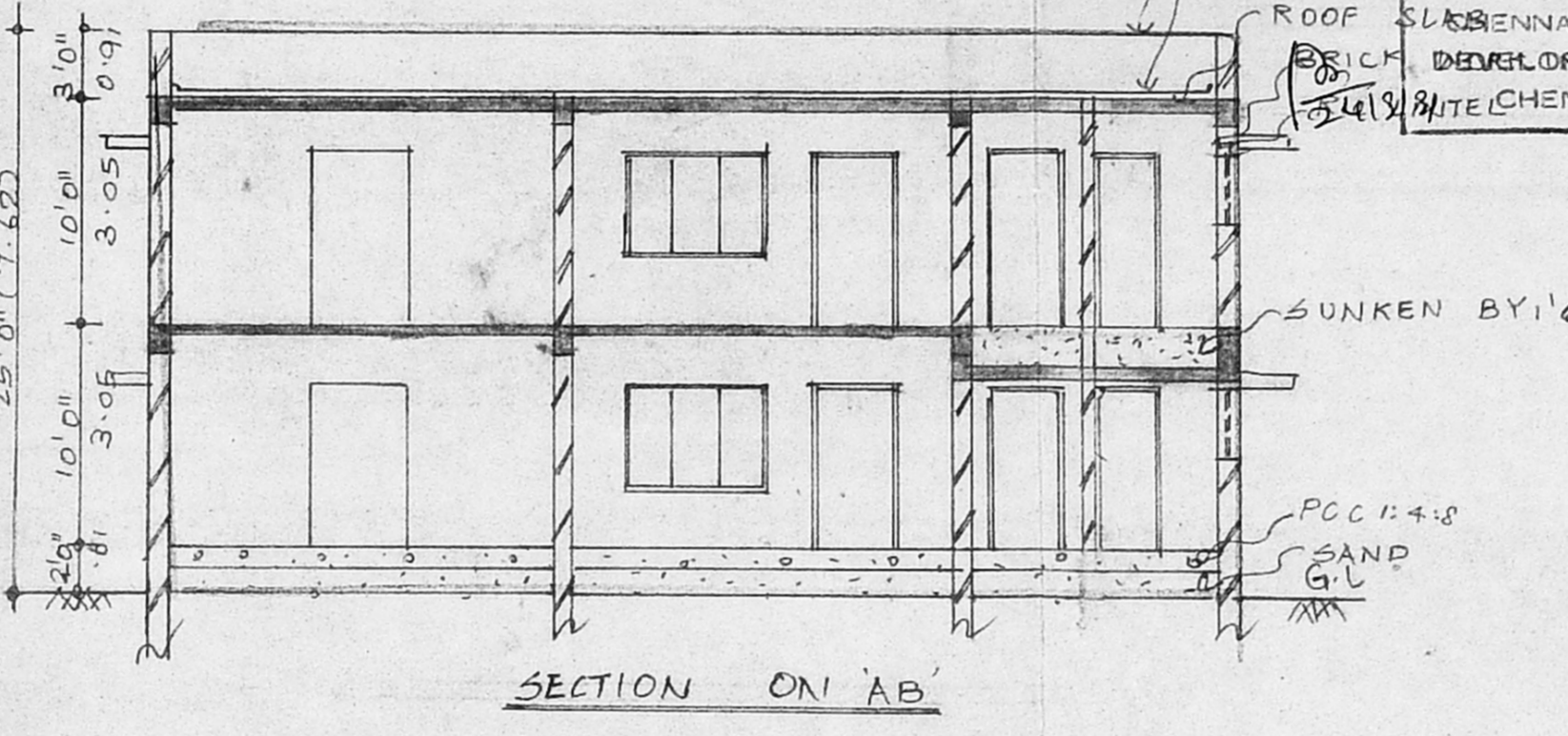

SITE PLAN

SCHEDULE OF JOINERY		
D - DOOR	3'6" x 7'0"	1.07 x 2.13
D ₁ - DOOR	3'0" x 7'0"	0.91 x 2.13
D ₂ - DOOR	2'6" x 7'0"	0.75 x 2.13
W - WINDOW	4'0" x 4'6"	1.22 x 1.37
W ₁ - WINDOW	4'0" x 3'6"	1.22 x 1.07
W ₂ - WINDOW	5'0" x 4'6"	1.52 x 1.37
W ₃ - WINDOW	6'0" x 4'6"	1.82 x 1.37
V - VENTILATOR	3'0" x 2'0"	0.91 x 0.61
GW - GRILL WINDOW	6'0" x 4'0"	1.82 x 1.22

AREA STATEMENT		
	SOFT	SQM
PLOT EXTENT	4800.00	445.92
GROUND FLOOR	2274.15	211.27
FIRST FLOOR	2087.15	193.89
HEAD ROOM	150.00	13.74
TOTAL FLOOR	4511.30	418.90

F.S.I. - 0.94 PLOT COVERAGE: 47.1%

COLOUR INDEX:
PROPOSAL ROAD BOUNDARY LINE

DATE: 30/7/99
DRAWN: R.A
SCALE: 1:100

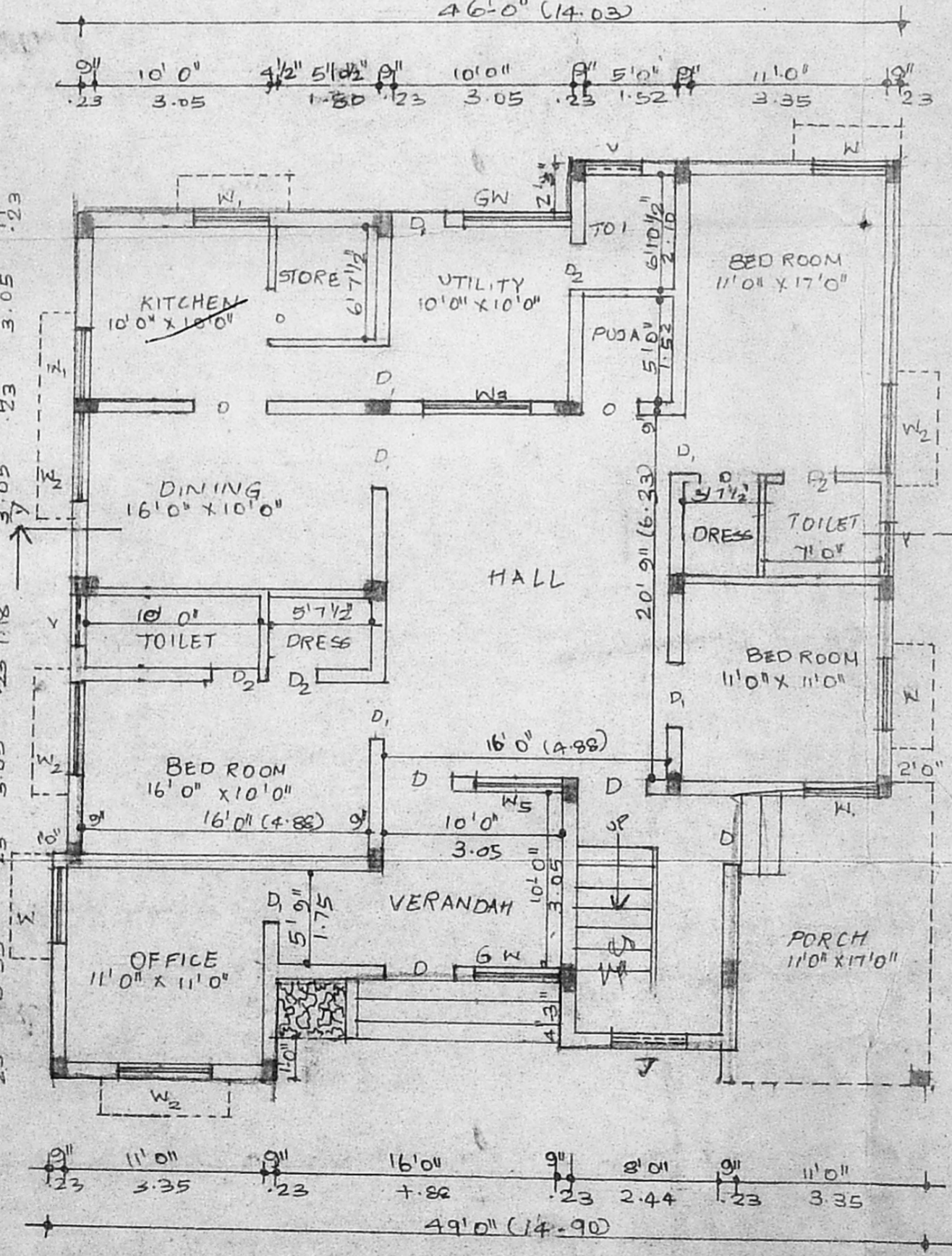

GROUND FLOOR PLAN

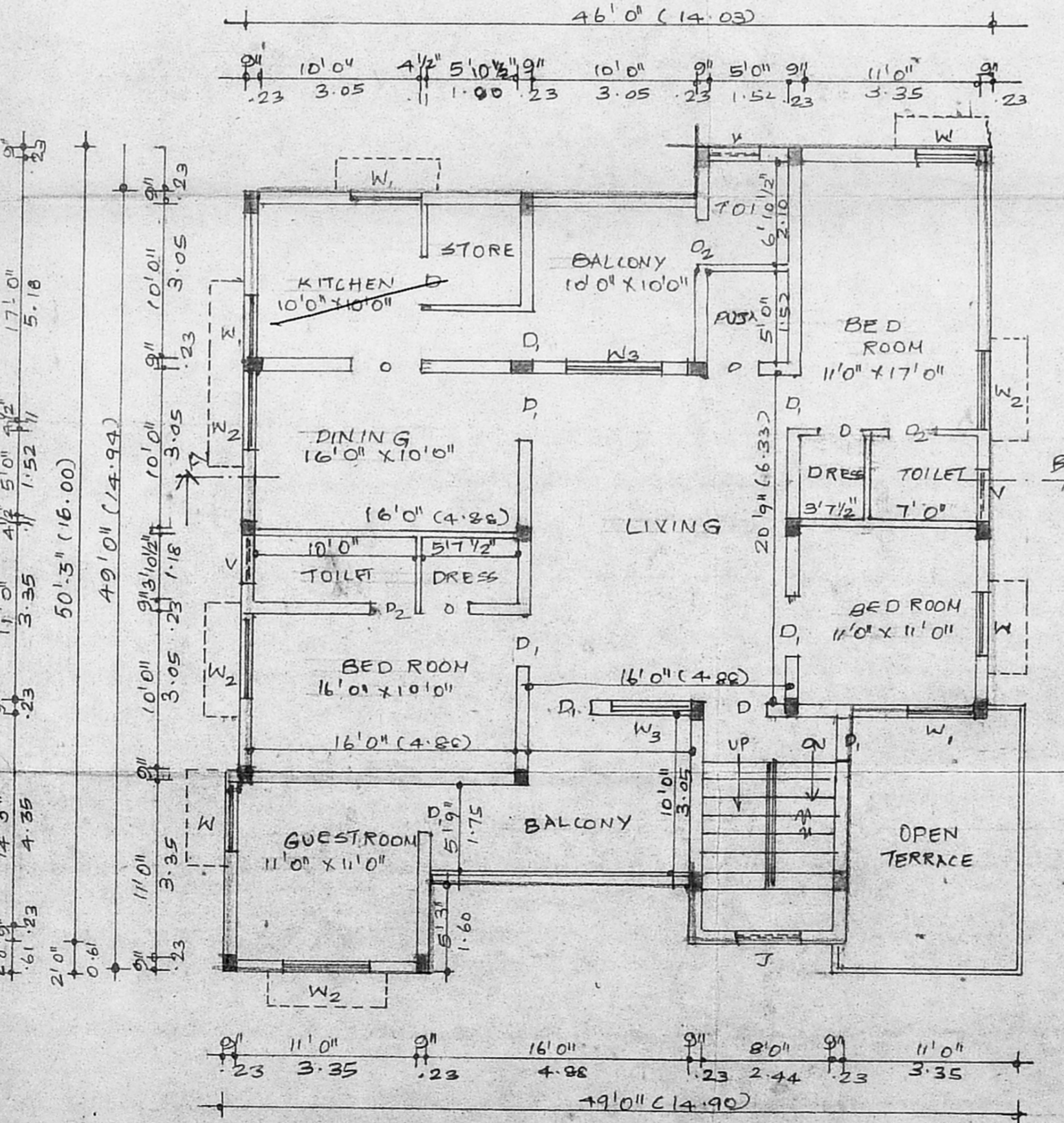

FIRST FLOOR PLAN

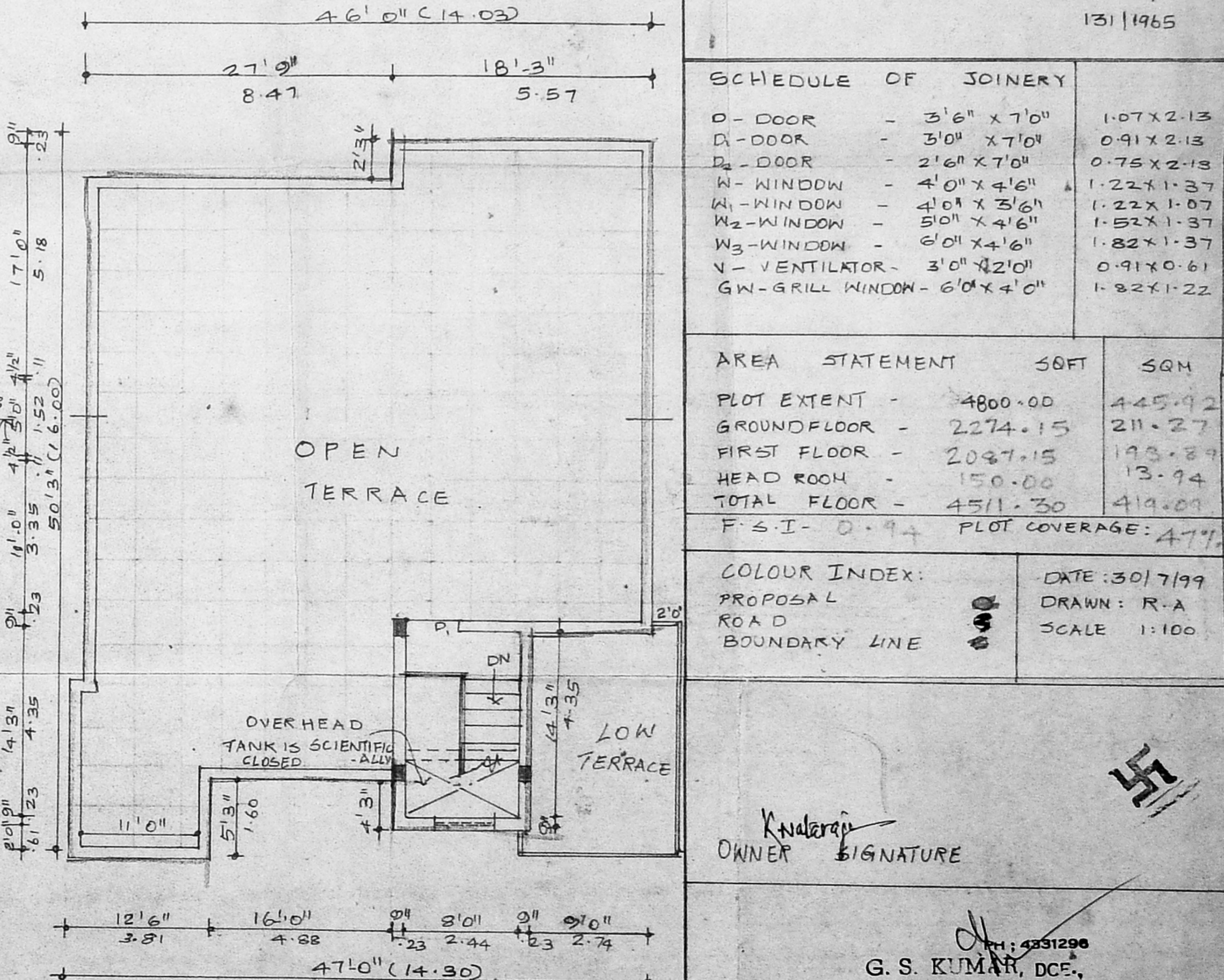

TERRACE FLOOR PLAN

OWNER SIGNATURE

G. S. KUMAR, DCE.,
CONSULTING ENGINEER,
Licensed Surveyor-Class-II No-964
Corporation of Chennai
23 3, SOUTH USMAN ROAD,
T. NAGAR, CHENNAI-600 077.

LICENSED SURVEYOR